

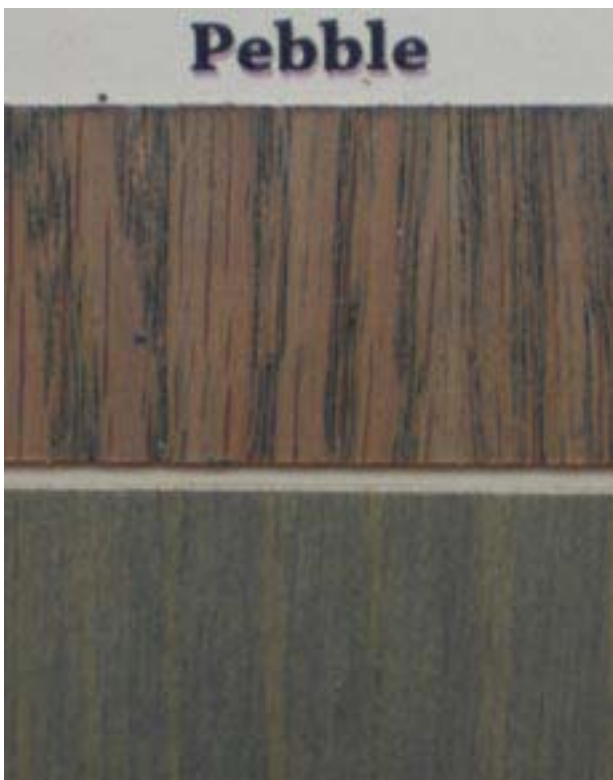

WOOD STAINS

SEMI SOLID, ONE COAT
WOOD & MASONRY FINISH
ON OAK & PINE CHIPS
STAIN COLORS WILL VARY.
MONITORS, WOOD TYPE, POROSITY
AND APPLICATION METHOD ALL
EFFECT COLOR OUTCOME.





WOOD STAINS

SEMI SOLID, ONE COAT
WOOD & MASONRY FINISH
ON OAK & PINE CHIPS
STAIN COLORS WILL VARY.
MONITORS, WOOD TYPE, POROSITY
AND APPLICATION METHOD ALL
EFFECT COLOR OUTCOME.





WOOD STAINS

SEMI SOLID, ONE COAT
WOOD & MASONRY FINISH
ON OAK & PINE CHIPS
STAIN COLORS WILL VARY.
MONITORS, WOOD TYPE, POROSITY
AND APPLICATION METHOD ALL
EFFECT COLOR OUTCOME.





WOOD STAINS

SEMI SOLID, ONE COAT
WOOD & MASONRY FINISH
ON OAK & PINE CHIPS
STAIN COLORS WILL VARY.
MONITORS, WOOD TYPE, POROSITY
AND APPLICATION METHOD ALL
EFFECT COLOR OUTCOME.

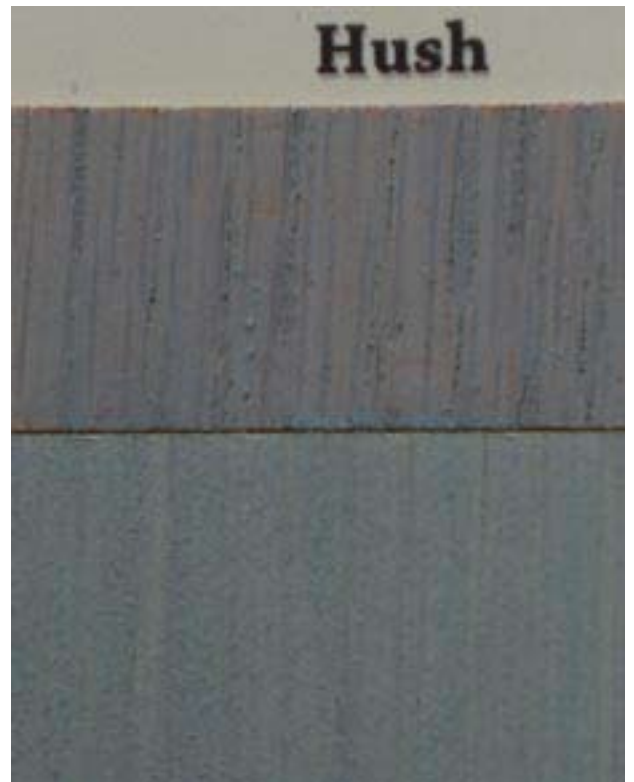
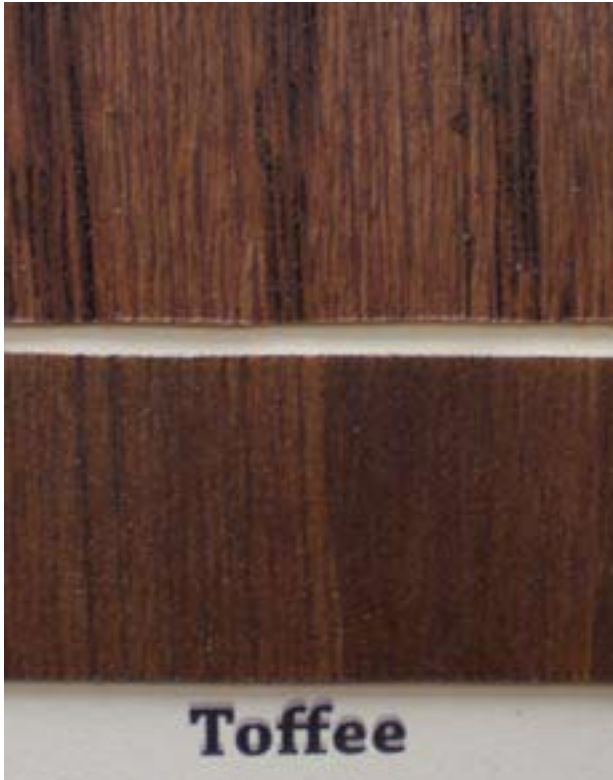



WOOD STAINS

SEMI SOLID, ONE COAT
WOOD & MASONRY FINISH
ON OAK & PINE CHIPS
STAIN COLORS WILL VARY.
MONITORS, WOOD TYPE, POROSITY
AND APPLICATION METHOD ALL
EFFECT COLOR OUTCOME.

