



# Earthpaint Stain Selection

**Clear 00**



**Acorn 01\***

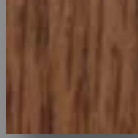

**April 02**



**Bark 03\*\***

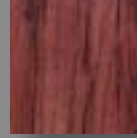

**Brown Cedar 04\*\***

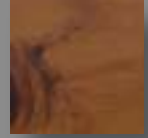

**Butterscotch 05**

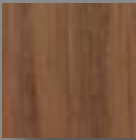

**Caramel 06**

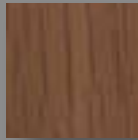

**Cinnamon Stick 07**

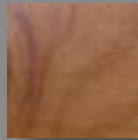

**Cool Leaf 08\***

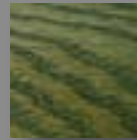

**Fawn 09\*\***

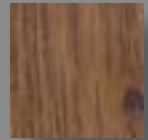

**Goldenrod 10**



**Honey 11\***

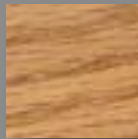

**Hush 12**



**Jute 13**



**Light Cedar 14\***

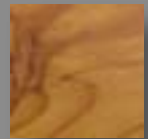

**Light Honey 15**



**Pebble 16**

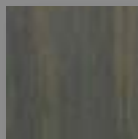

**Raisin 17\*\*\***

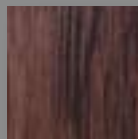

**Rosewood 18\***

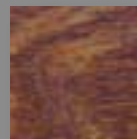

**Sage 19\***

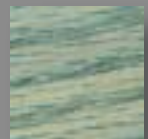

**Slate Blue 20**

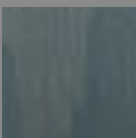

**Stern 21**



**Stone 22**

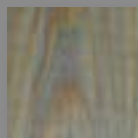

**Toffee 23\*\*\***

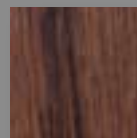

**Warm Cinnamon 24\*\***

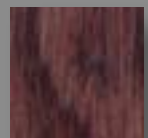

*\*Indicates Longer Deck Life Stain Color*

*Stain Color Will Vary Based Upon Product, Wood Type, Porosity and Application Method.*

*Sample Pints are highly recommended for testing color first. Use Honey 11 or Light Honey 15 instead of Clear00 outside.*